

WEINBERG
COLLEGE OF
ARTS & SCIENCES

Department of
Chemistry

Lunch and Learn

Solvent suppression in three ways: presat, wet, and excitation sculpting (ES)

IMSERC INTEGRATED MOLECULAR STRUCTURE
EDUCATION and RESEARCH CENTER

Why?

- **Dynamic range: 16-bit digitizer range +/- 32767**
- Baseline distortion
- Radiation damping
- T1-noise for 2D
- ...

Proton spectrum 2mM sucrose in 90% H₂O/10% D₂O

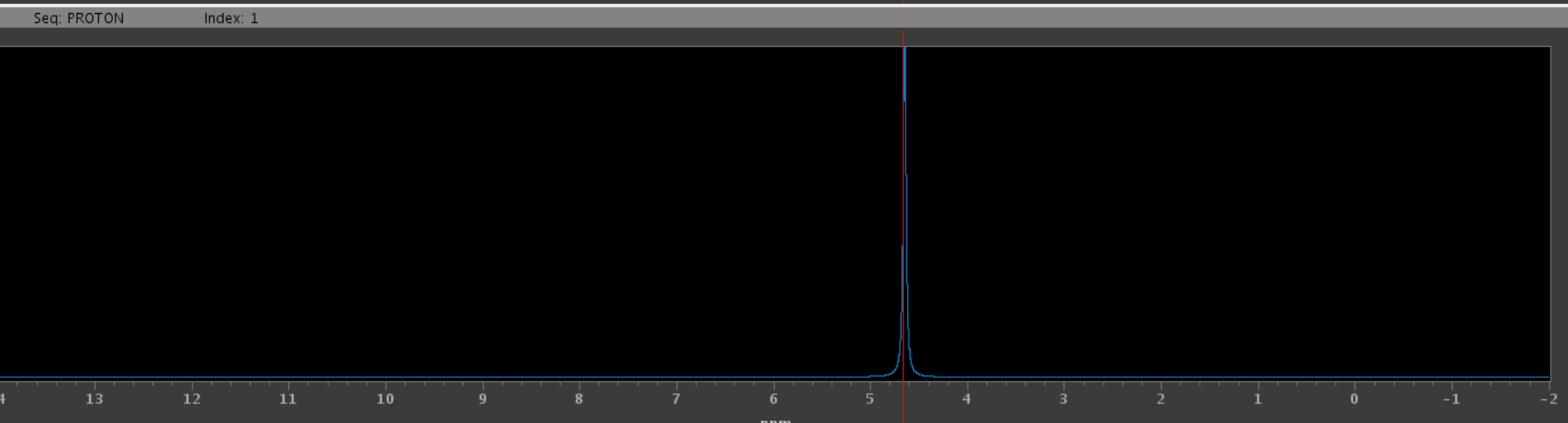
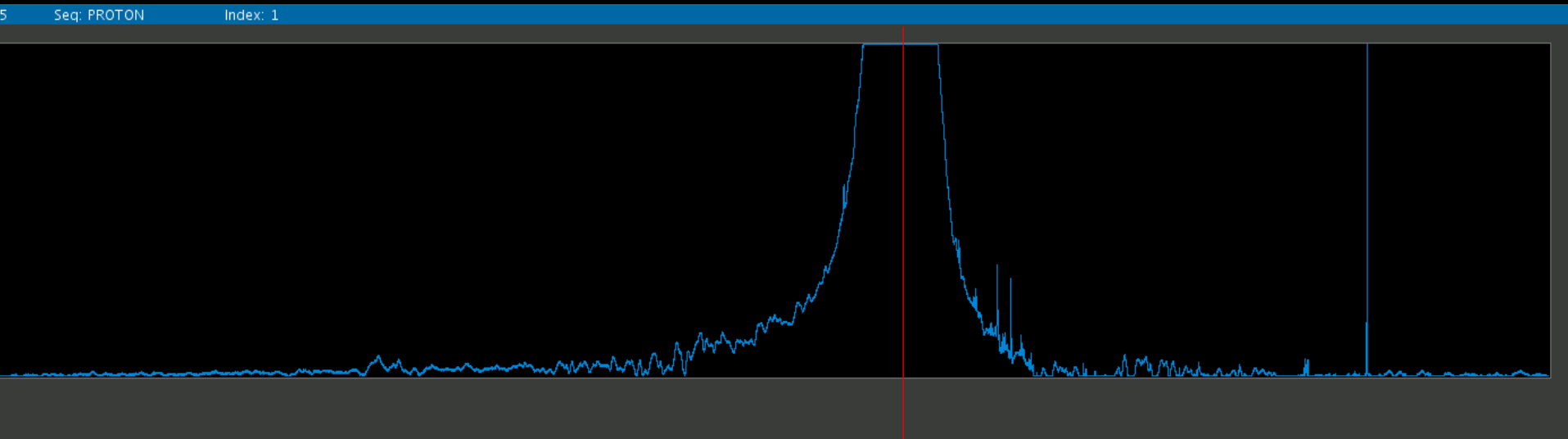

How?

- Saturate the water resonance (presat)
- Destroy the water resonance with pulsed field gradient (PFG) (wet, water gate, dpfgse, ...)
- Produce notch on the water resonance when exciting the protons (jump-return with $90_x-\tau-90_{-x}$, binomial sequences)

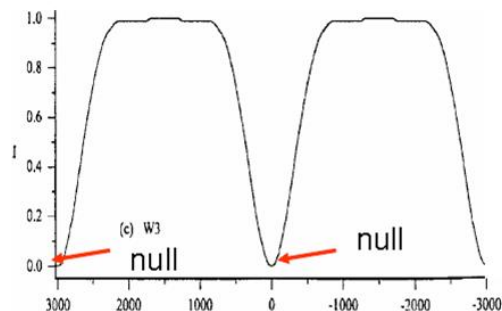

Pulse sequences for three methods on VnmrJ

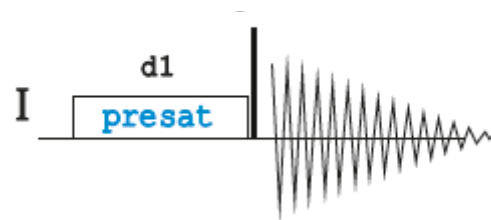

Presat

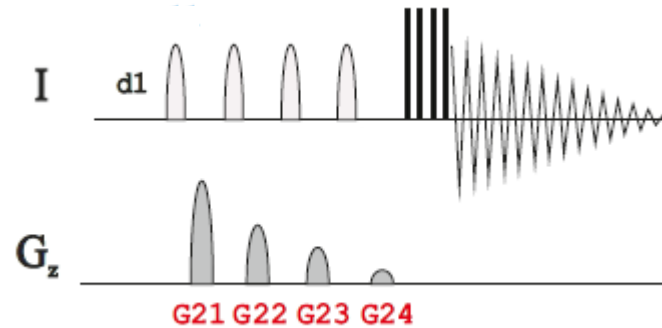

WET

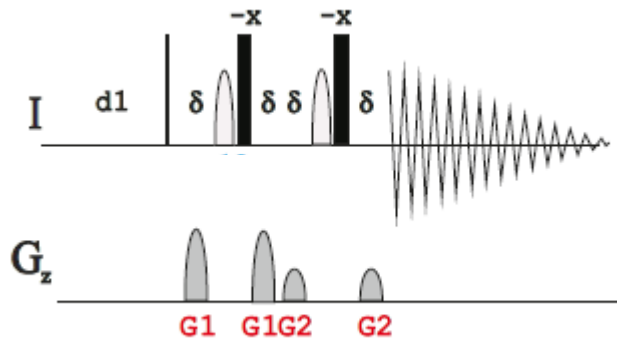

Excitation Sculpting (ES)

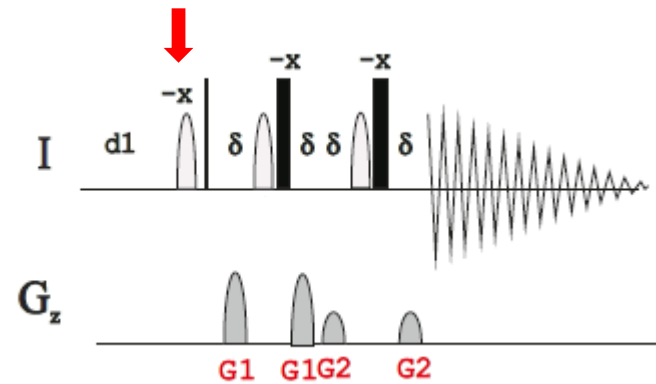

ES w/ water flipback

Interactive Interface after loading presat/wet onto 1d proton

- Experiment:** PRESAT **Solvent:** d2o **Observe:** H1 **Decoupler:** C13
- Select Presaturation Band using cursor(s)**
 - Single-Freq PRESAT** **Multi-Freq PRESAT**
 - Buttons: **Box/Cursor**, **Expand/Full**, **Nearest Line**, **CLEAR**, **Select**, **ShowList**
- Number of scans:** 8
- Presaturation Delay:** 2 s
- PURGE**
- Receiver Gain (dB):** 0
- Autogain:**

- Experiment:** wet1D **Solvent:** d2o **Observe:** H1 **Decoupler:** C13
- Select using cursor(s) or threshold**
 - Buttons: **Box/Cursor**, **Expand/Full**, **Nearest Line**, **Threshold**, **CLEAR**, **Show Freqs.**, **Select**, **Select ALL**
- Number of scans:** 8
- Relaxation Delay:** 1.5 s
- C13 decoupling during WET?**
- Receiver Gain (dB):** 0
- Autogain:**

Interface after loading presat/wet into study queue:

Start Acquire Process **Show Time** Save Quit-nosave Default **Go !** Sequence Arrays

Default ProcPlotAdv Acquisition Pulse Sequence **PRESAT** Channels Flags Future Actions Overview

Experiment: PRESAT Solvent: cdcl3 Observe: H1 Decoupler: C13

Spectral Width: -2.0 to 14.0 ppm
Saturate?: Select Later Do Scout
OR H2O peak (offset) 599.8 Hz
OR Suppress... 0 tallest peaks

Minimize SW? Off
Number of scans 8
Presaturation Delay 2 s
 PURGE

Receiver Gain (dB): 30
Autogain:

Before PRESAT acq: Re-shim
After PRESAT acq: Autoplot
Starting with: PROTON
Samplename:
start of Q lock/shim? yes / yes
[More Options: PlotProcAdv page](#)

Start Acquire Process **Show Time** Save Quit-nosave Default **Go !** Sequence Arrays

Default ProcPlotAdv Acquisition Pulse Sequence **WET** Channels Flags Future Actions Overview

Experiment: wet1D Solvent: cdcl3 Observe: H1 Decoupler: C13

Spectral width: -2.0 to 14.0 ppm
WET peaks Define Now Select Later Do Scout
Number of scans 8
Relaxation Delay 1.5 s
Minimize SW? Off
 C13 decoupling during WET? Optimize CF

D2O/H2O H2O CD3CN CH3CN
 DMSO-D6 DMSO-H6 DMSO-wet
 CD3OD CH3OD CD3OH [more...](#)

OR Suppress... 0 tallest peaks
OR Suppress H2O peak (offset) 599.8 Hz

Receiver Gain (dB): 30
Autogain:

Before wet1D acq : Re-shim
After wet1D acq : Autoplot
Starting with: PROTON
Samplename:
start of Q lock/shim? yes / yes
[More Options: PlotProcAdv page](#)

Interface after loading water_ES into study queue

Experiment Selector

Liquids	Calibration	Service
ChemPack	Common	
Std 1D	(HH)Homo2D	
J1(CH)corr	Jn(CH)corr	
(H)Sel1D	Sel2D	
(HC)Crisis2	(HC)HetToxys	
HF_Expts	(CC)corr	
Jspectra	Hadamard	
DOSY	ESuppression	

Study Queue

- Std 1D ▶ water_ES
- Sel 1D ▶ STD_ES
- Homo 2D ▶ wLOGSY_ES

Start Acquire Process Show Time Go! Stop Sequence Arrays Seq. Help

Experiment: water_ES Solvent: d2o Observe: H1 Decoupler: C13

Acquisition options

Receiver gain (dB) 26 Autogain

Spectral width - from -2.0 to 14.0 ppm

Number of scans 16

Relaxation delay 1 s

Do scout experiment

Water offset 599.8

Optimize powers

Start Acquire Process Show Time Go! Stop Sequence Arrays Seq. Help

water_ES

Excitation Sculpting (DPFGSE)

Solvent Selective Pulse

width 2500.0 us

power 14.0 dB

fine power 2048.0

shape W_supp

Gradient -

strength 7441

time (ms) 1.0 ms

Recovery time 0.5 ms

T1rho filter

Purge Pulse

pulse duration 2.0 ms

at power 48.0

Steady State

GRD-90-GRD option

Gradient -

strength 4650

time 1.6 ms

Solvent Flipback Pulse

Flipback option

Keep water along Z

width 5.0 ms

power 18.0 dB

fine power 2048.0

shape W_flip

small angle phase shift 0 deg

Recreate flipback shape

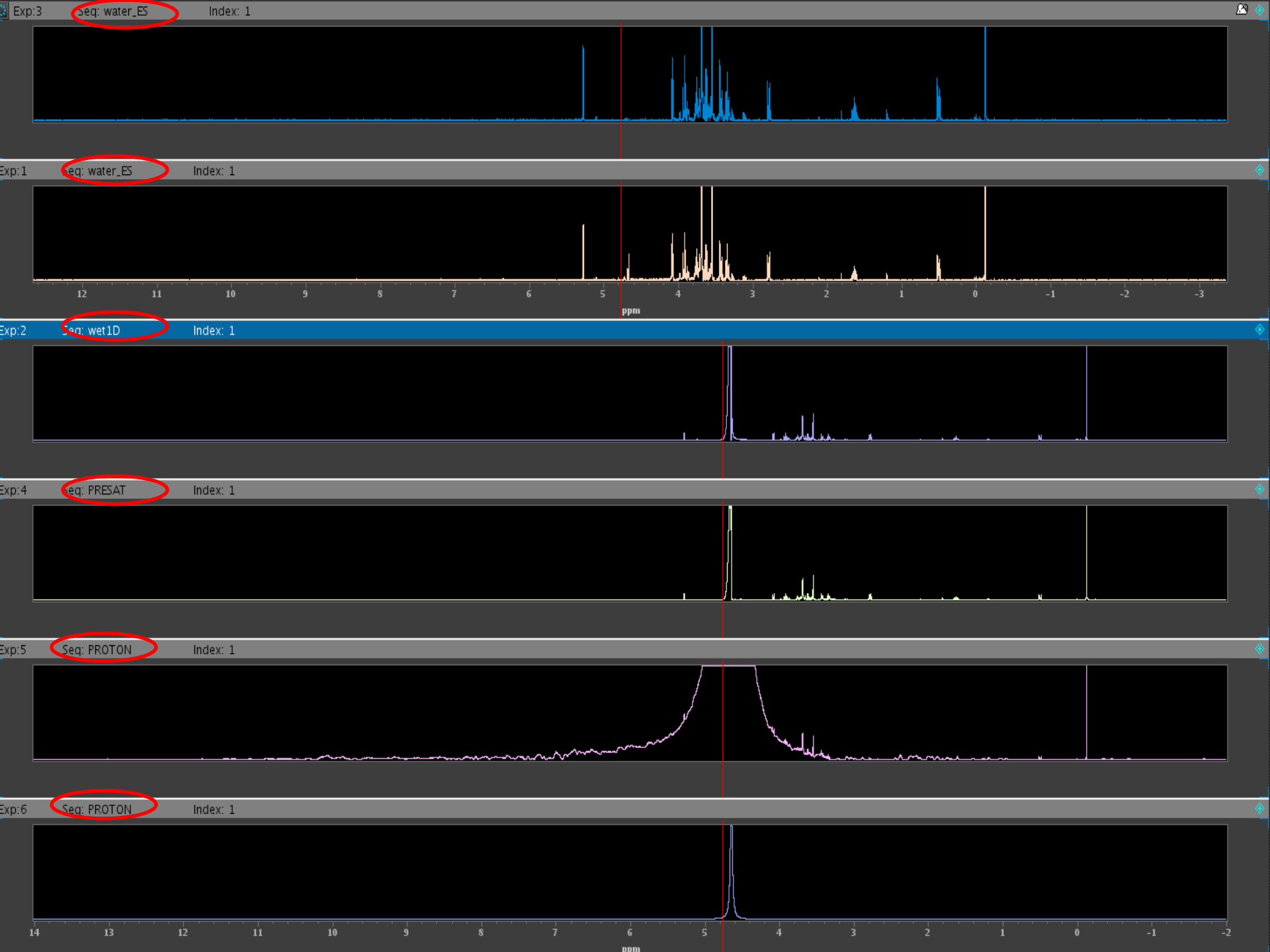

To setup 2D experiments with presat/wet:

- Run a 1d proton with presat/wet first
- Load the 2d either from “experiment selector” or the drop down menu on top of the 1d proton
- DOSY as example to demonstrate

To Summarize (take home message):

- Do I have chemical exchange between solvent and any of my signals?
- The interactive frequency selection interface with presat and wet
- Fully automated ES with study queue/automation runs

